VISIT…

LANZAROTE Caliente.COM

YOU MEAN THE WORLD TO ME

Words and Music by
L.A. REID, DARYL SIMMONS
and BABYFACE
Arranged by DAN COATES

Moderate, steady beat

mf

B♭maj7

If you could give me one good rea - son
gon - na take some work - in' but

mp

Am7 Dm B♭maj7

why I should be - lieve you, be lieve in all the - things that you tell.
I be - lieve you're worth it, as long as your in - ten - tions are good.

Am7 Dm B♭maj7

I would sure like to be - lieve you, my
There is just one way to show it and

© 1993, 1994 WARNER-TAMERLANE PUBLISHING CORP., BOOBIE-LOO MUSIC, STIFF SHIRT MUSIC, INC., SONY SONGS, INC. and ECAF MUSIC
All Rights on behalf of BOOBIE-LOO MUSIC and STIFF SHIRT MUSIC, INC. Administered by WARNER-TAMERLANE PUBLISHING CORP.
All Rights Reserved

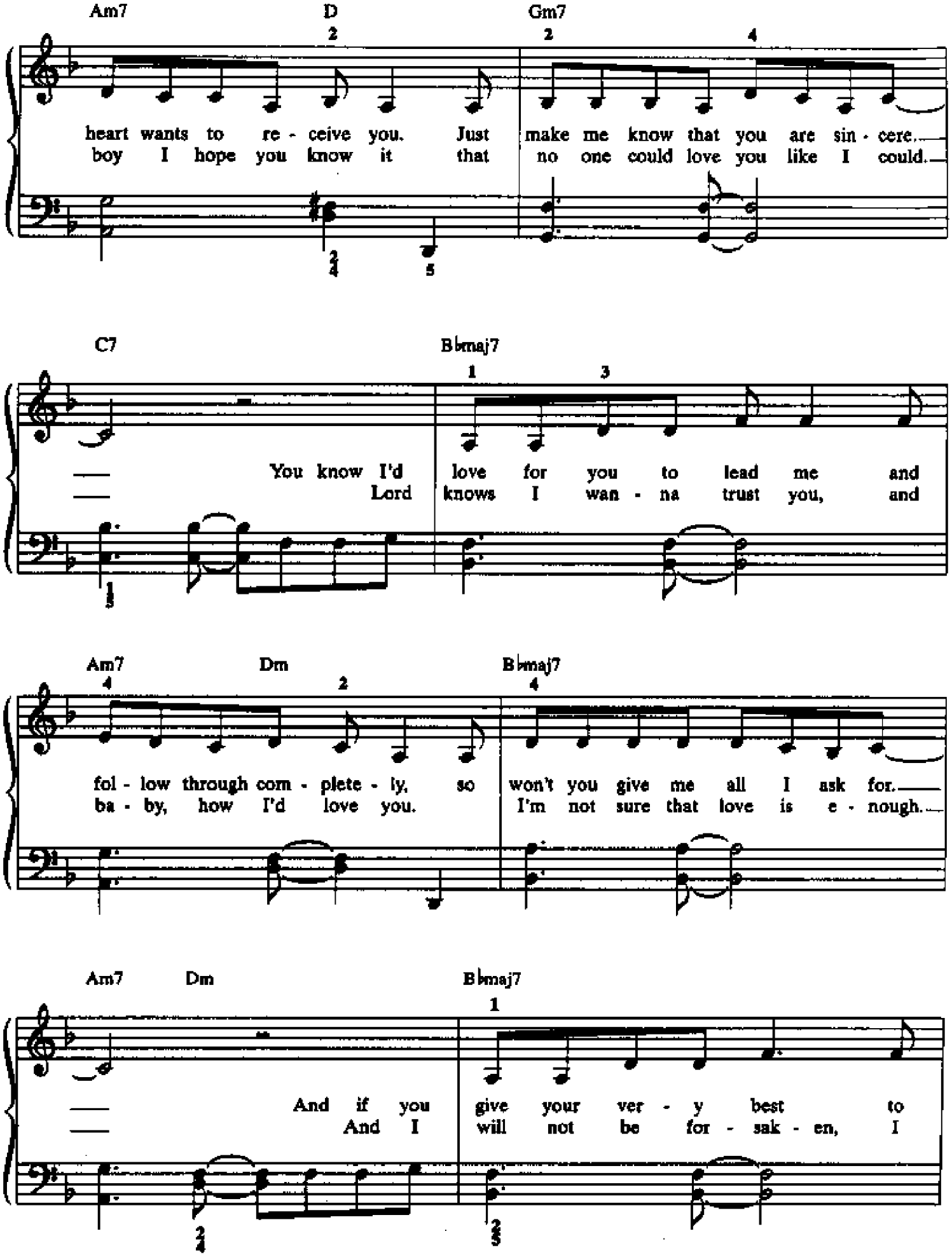
Am7
D
Gm7
heart wants to re - ceive you. Just make me know that you are sin - cere.
boy I hope you know it that no one could love you like I could.
C7
B♭maj7
You know I'd love for you to lead me and
Lord knows I wan - na trust you, and
Am7
Dm
B♭maj7
fol - low through com - plete - ly, so won't you give me all I ask for.
ba - by, how I'd love you. I'm not sure that love is e - nough.
Am7
Dm
B♭maj7
And if you give your ver - y best to
And I will not be for - sak - en, I

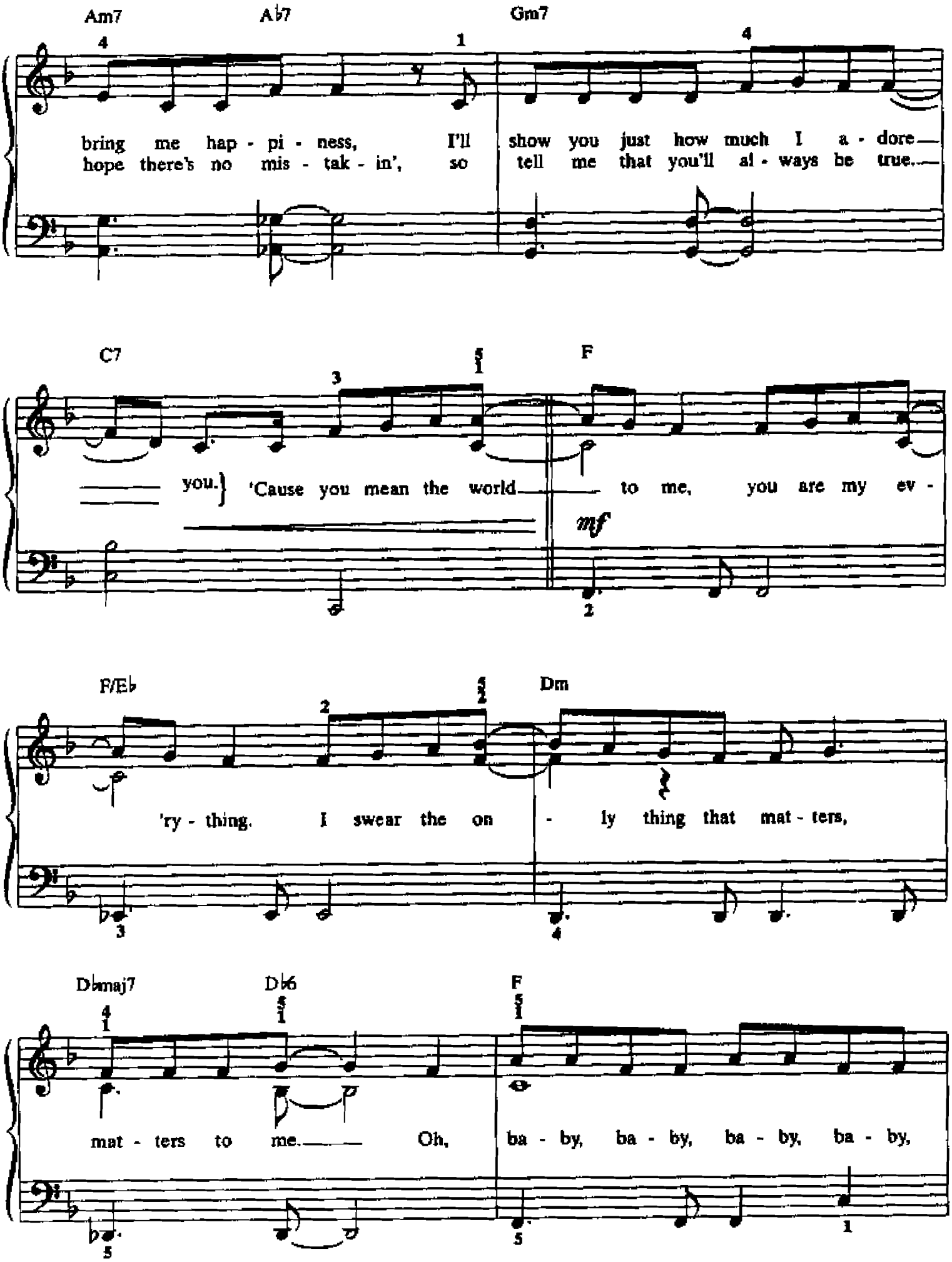
Am7
A♭7
Gm7
bring me hap - pi - ness, I'll show you just how much I a - dore
hope there's no mis - tak - in', so tell me that you'll al - ways be true.
C7
F
you. 'Cause you mean the world to me, you are my ev -
mf
F/E♭
Dm
'ry - thing. I swear the on - ly thing that mat - ters,
D♭maj7
D♭6
F
mat - ters to me. Oh, ba - by, ba - by, ba - by, ba - by,

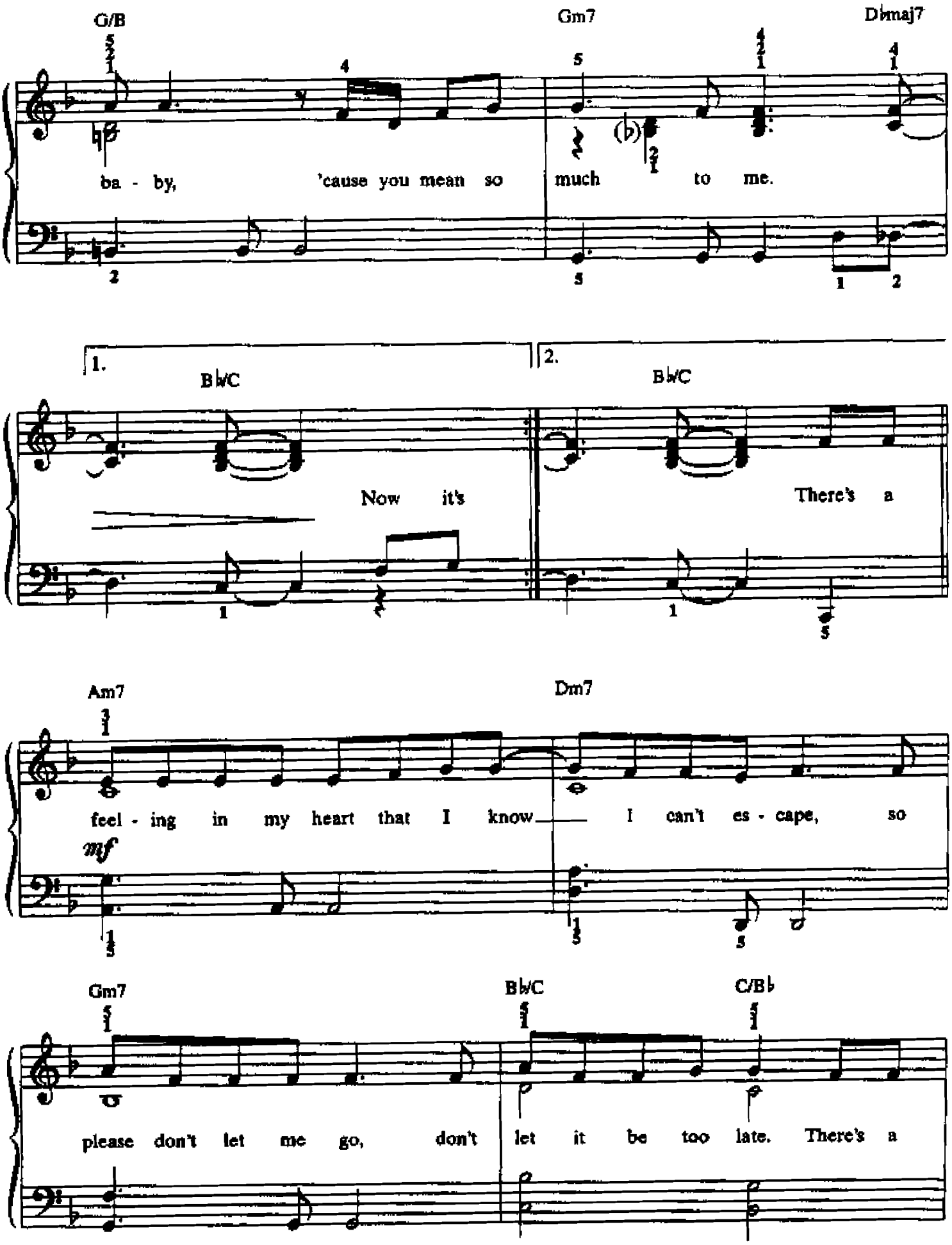
G/B
Gm7
D♭maj7
ba - by, 'cause you mean so much to me.
1.
B♭/C
Now it's
2.
B♭/C
There's a
Am7
Dm7
feel - ing in my heart that I know I can't es - cape, so
mf
Gm7
B♭/C
C/B♭
please don't let me go, don't let it be too late. There's a

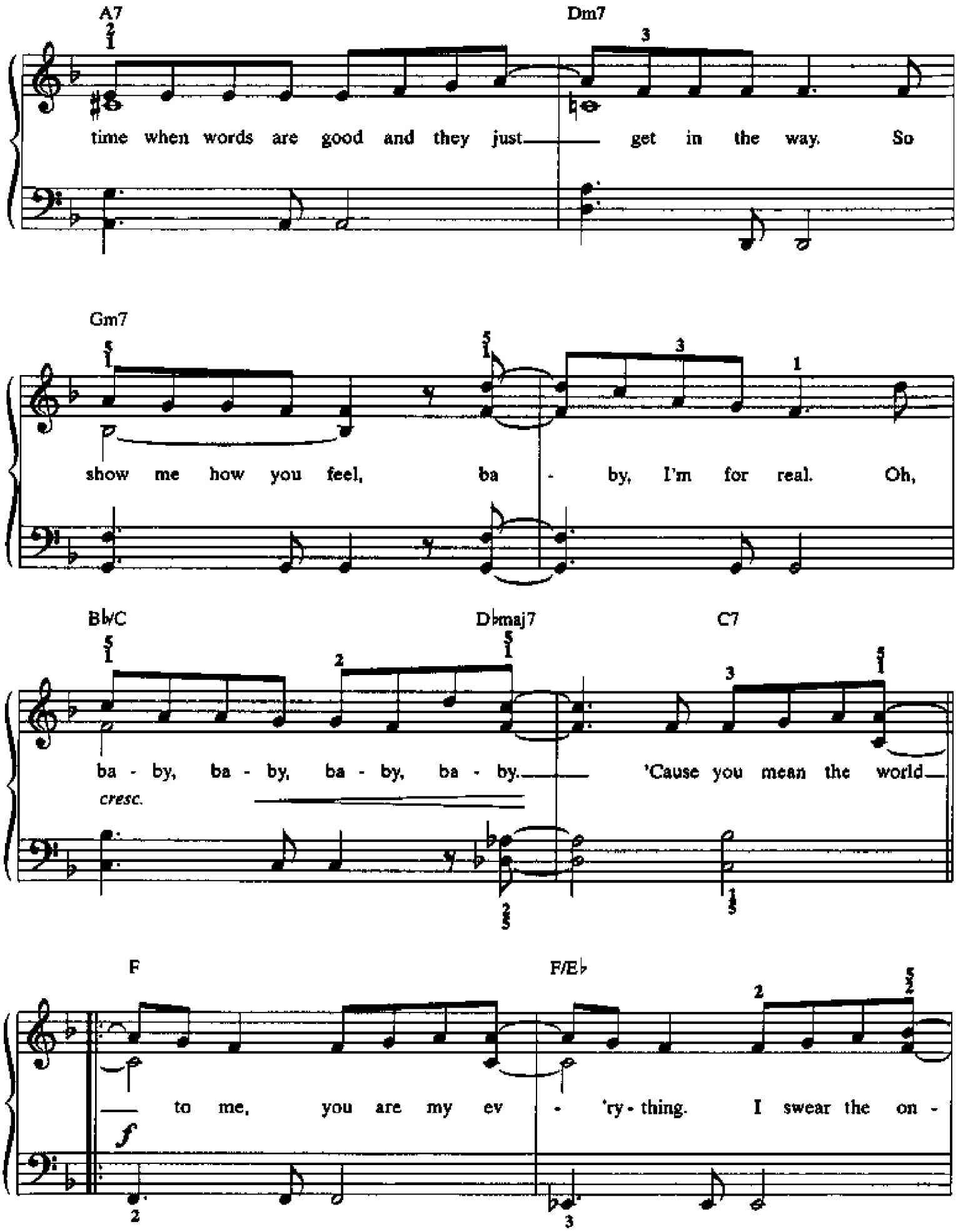
A7
Dm7
time when words are good and they just get in the way. So
Gm7
show me how you feel, ba - by, I'm for real. Oh,
B♭/C
D♭maj7
C7
ba - by, ba - by, ba - by, ba - by. 'Cause you mean the world
cresc.
F
F/E♭
to me, you are my ev - 'ry - thing. I swear the on -
f

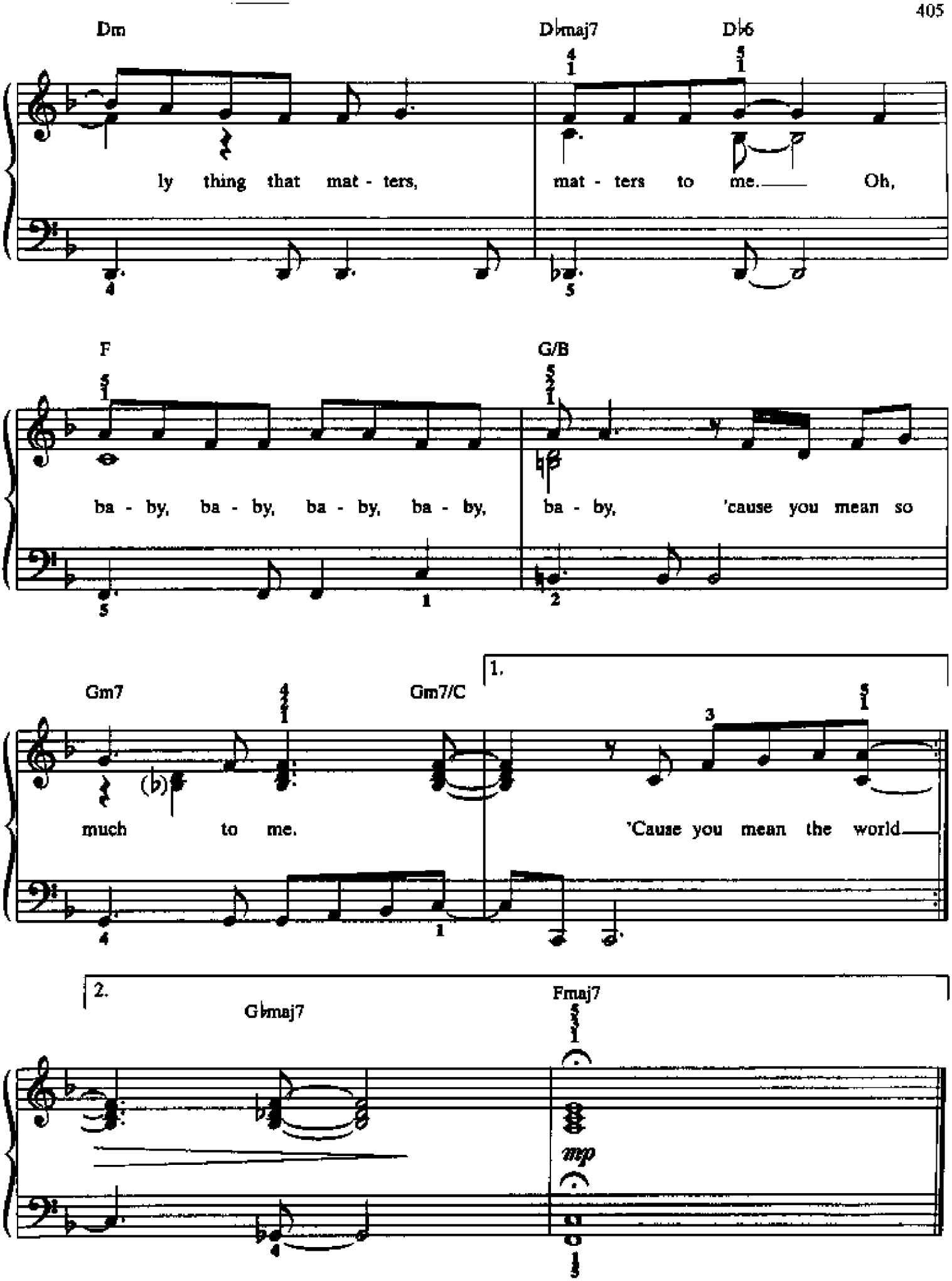
Dm
D♭maj7
D♭6
ly thing that mat - ters,
mat - ters to me. Oh,
F
G/B
ba - by, ba - by, ba - by, ba - by,
ba - by, 'cause you mean so
Gm7
Gm7/C
much to me.
1.
'Cause you mean the world
2.
G♭maj7
Fmaj7
mp